



Expanding Access to FibroScans® in a Hepatology Department Through FibroScan® Nurse Visits

Jancey Ordovas BSN, RN

Melissa Mannila BSN, RN

Susie Knoetig DNP, RN, CCRN, CPAN, NPD-BC

ABOUT KAISER PERMANENTE

Kaiser Permanente Northwest-

Oregon / SW Washington

Caring for over 600,000 patients

2 Hospitals

33 Medical Offices

40 Departments

Hepatology Department-

6 Hepatology Providers (MDs, PA & NP)

4 RNs, 1 LPN, 3 MAs



Photograph by author, 2026

What is a FibroScan®?

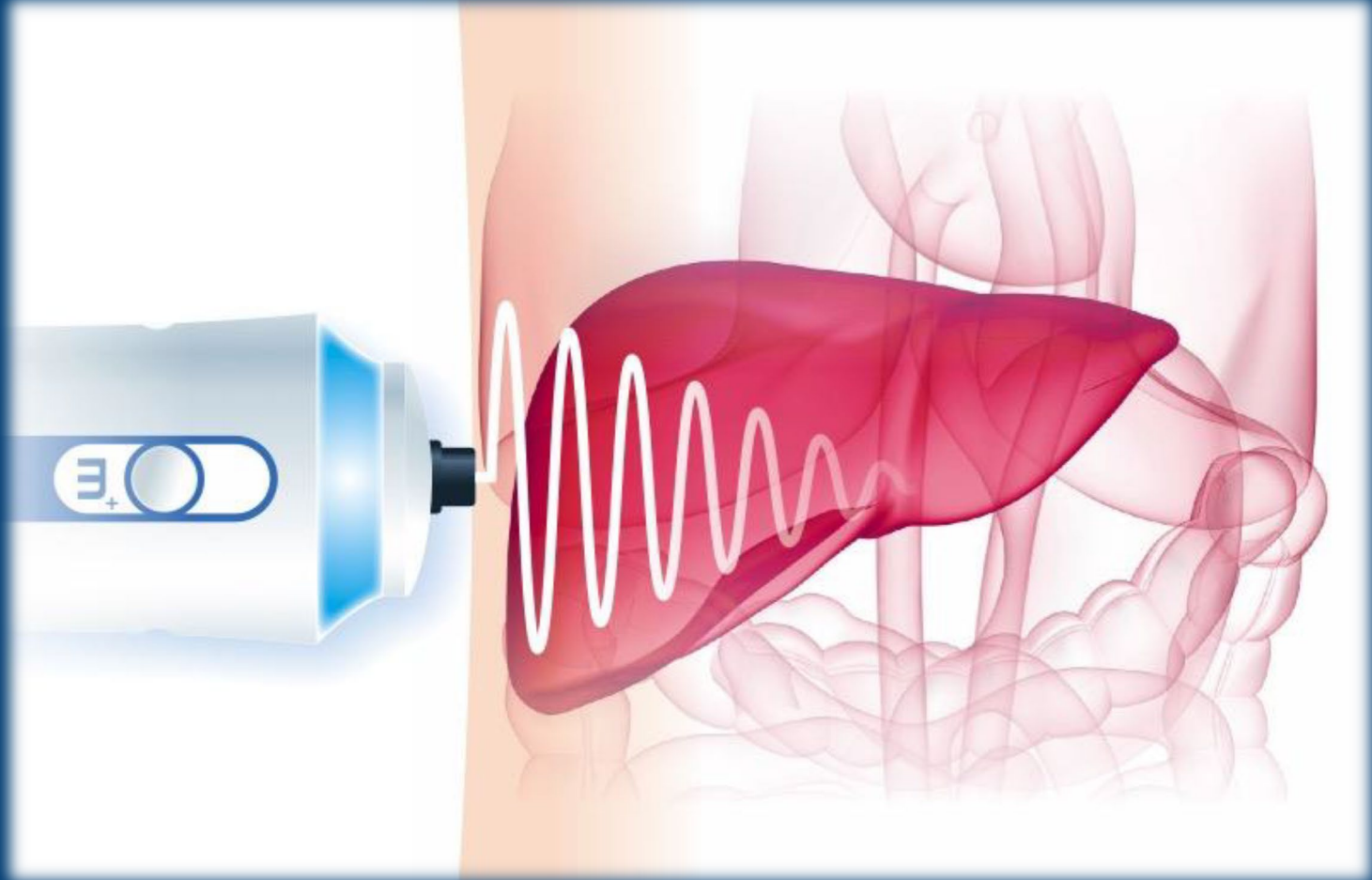
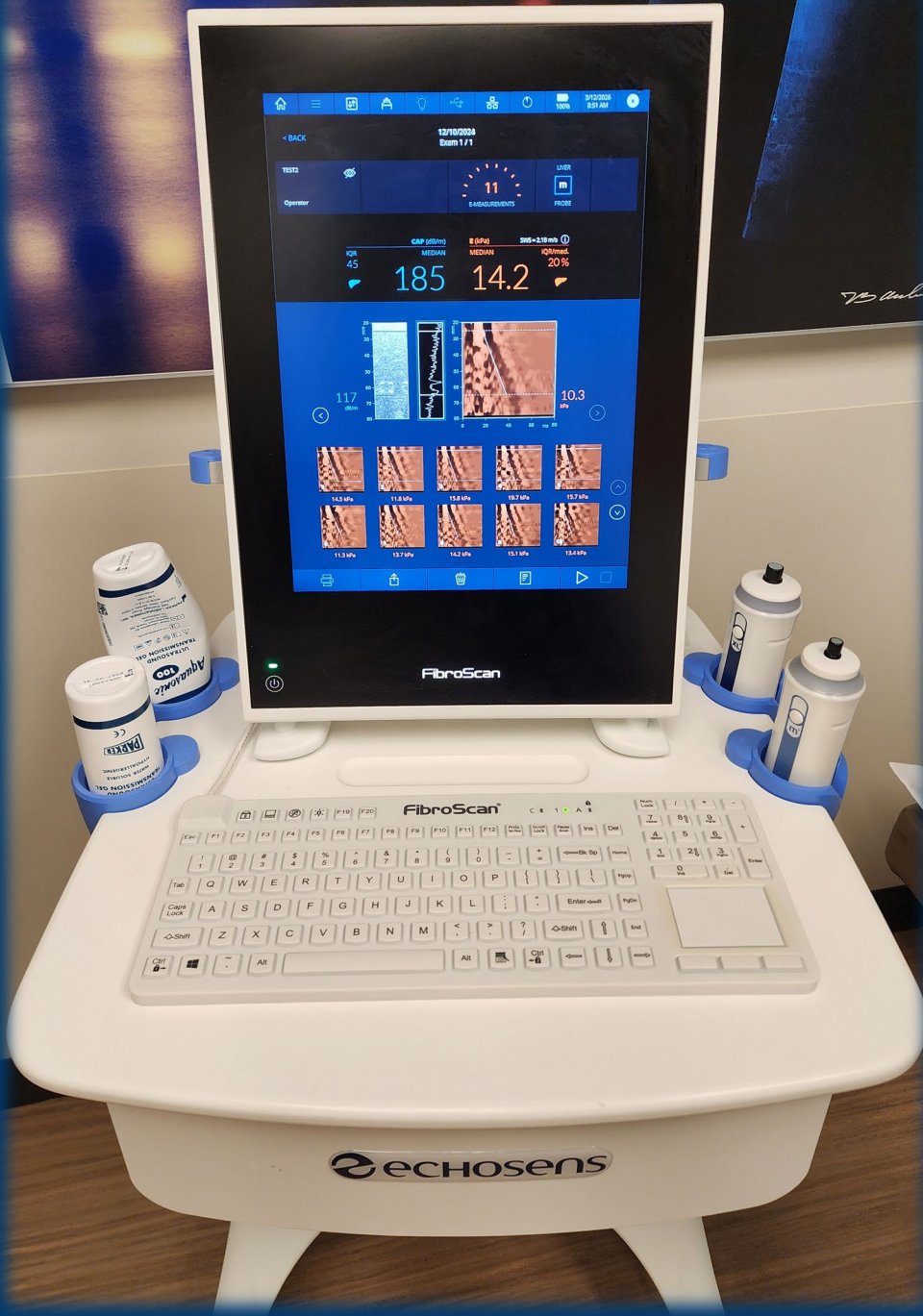
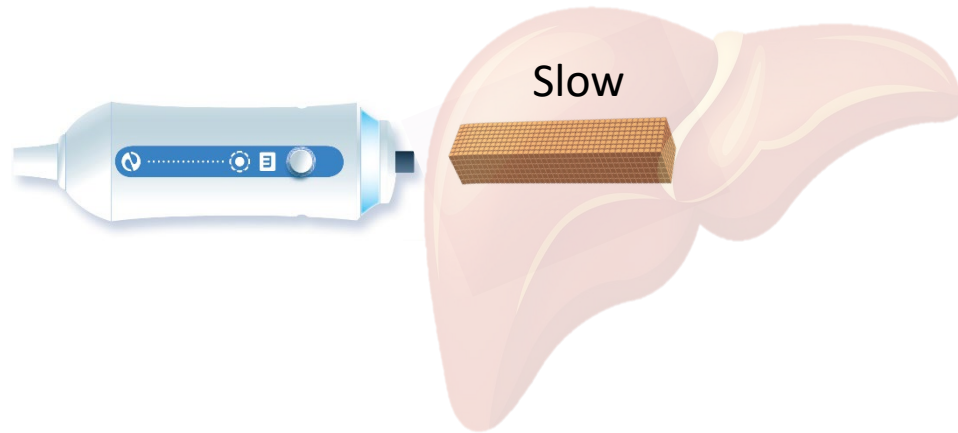

Image courtesy of Echosens, 2026. Used with permission.



Photograph by author, 2026

How does a FibroScan® work?



**Low Stiffness=
Healthy Liver**

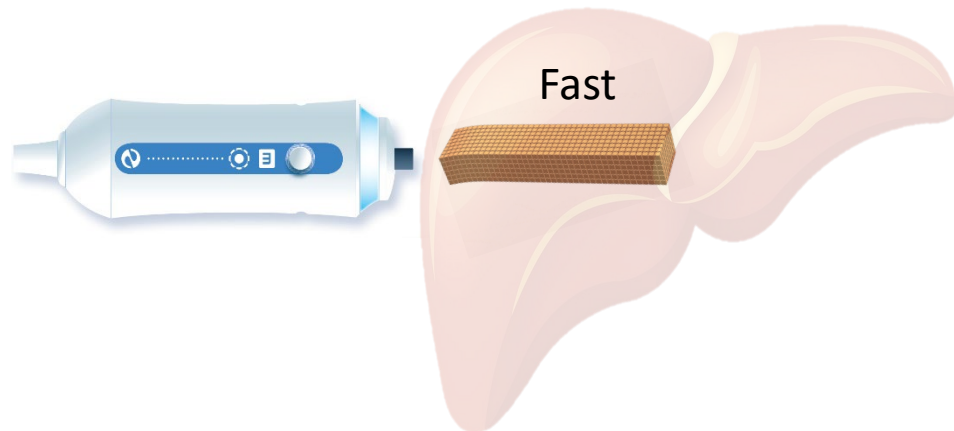

**High Stiffness=
Fibrotic Liver**

- Shear wave speed correlates to stiffness
- Stiffness correlates to fibrosis level

Images courtesy of Echosens PowerPoint presentation, used with permission from personal communication, 2026.

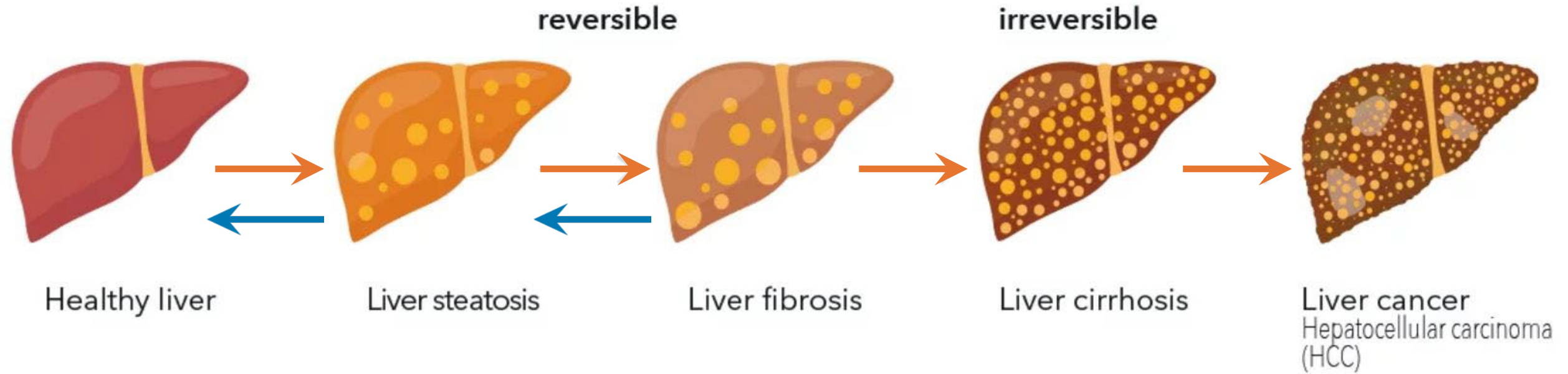

Image courtesy of Echosens, 2026. Used with permission.

Liver Disease Progression

BACKGROUND & PROBLEM



In the three months prior to project initiation (April 2025), the average waitlist was 67 patients.



Fibroscan® Waiting Room

Note: AI image generated using the prompt "Long line of patients waiting for a FibroScan® at the doctors office".
From Articulate AI, 2026.

PROJECT AIM

Expanding
access with
FibroScan®
Nurse Visits

Training RNs to
independently
perform high-
quality scans

Integrating
FibroScan®
Nurse Visits into
the routine
clinical workflow

Reduce
waitlist by
20 patients
by January
2026

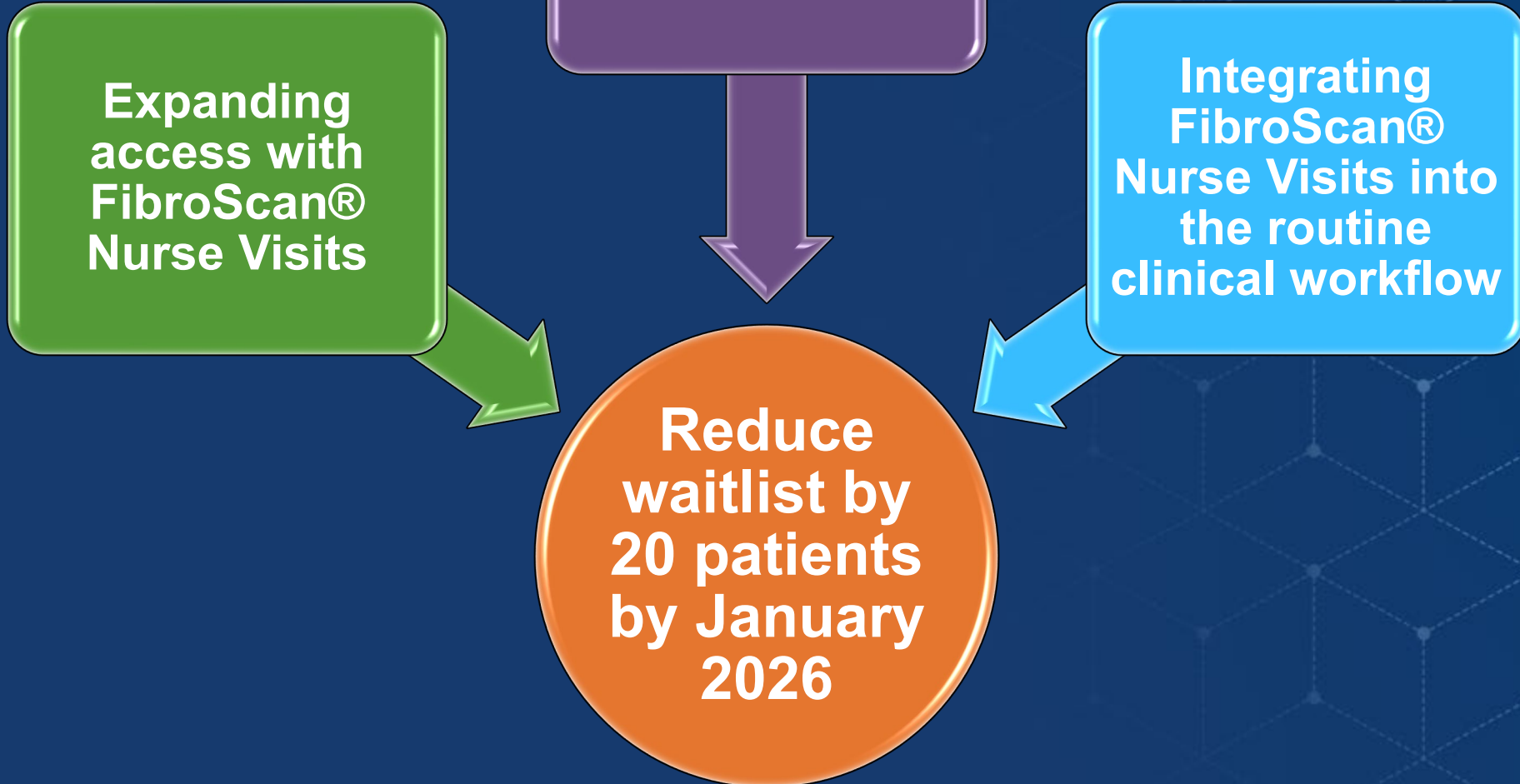

Method



PLAN FOR NURSE TRAINING



Image courtesy of Echosens, 2026. Used with permission

- **Vendor training**
- **Design a competency-based program**
- **Supervised practice**



Photograph by author, 2026

WHAT WE DID

- Implemented training validation
- Launched a small-scale pilot

Where is the liver?



Fibroscan Training

Note: AI image generated using the prompt "Doctor training a nurse how to perform a fibroscan® on a patient's liver". From Articulate AI, 2026.

WHAT WAS STUDIED

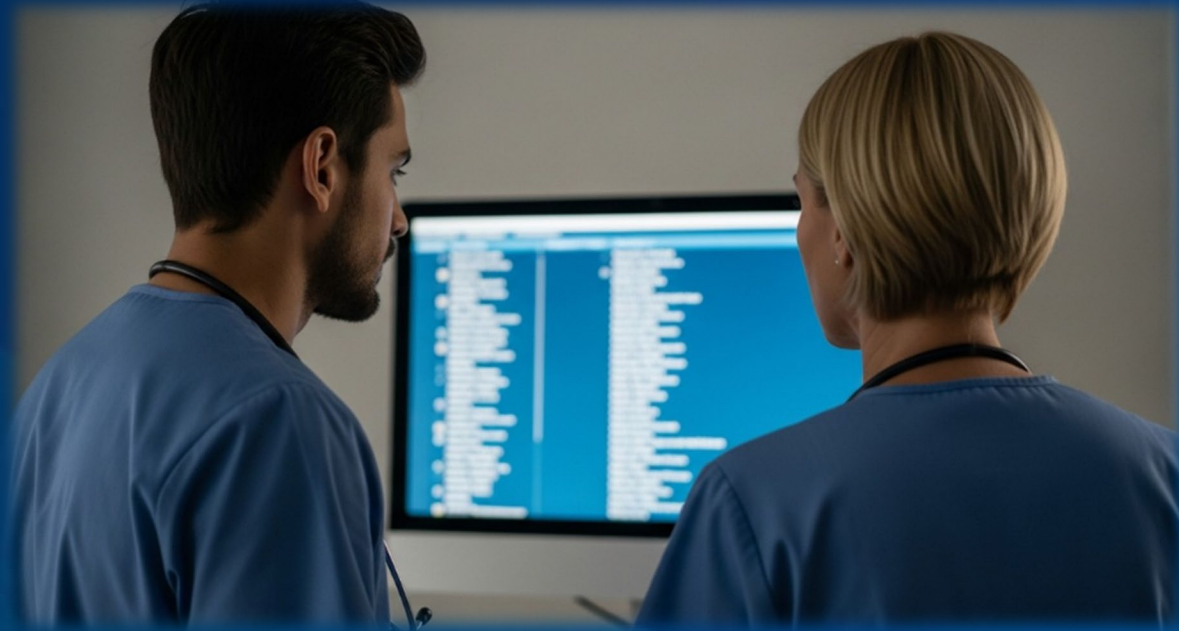

Fibroscan® Waitlist

Note: AI image generated using the prompt "Picture of two nurses looking at a computer screen with a list of names that are blurred. Soft lighting, their faces are both towards the computer screen". From Articulate AI, 2026.

- **Nurse knowledge and comfort**
- **Monitored waitlist volume and scheduling capacity**
- **Gathered feedback on feasibility, workflow and workload impact**

ACTION

- Refinements based on findings
- Began gradual scale-up
- Planned full implementation to perform 16 scans per week



Photograph by author, 2026

Results

FibroScan® Access Increased

Provider-only workflows allowed for 469 FibroScan® appointments in 2025.

With nurse-performed scans, annual capacity is projected to reach 832 appointments.

An increase of 363 appointments



Patient Waitlist Decreased

The average waitlist decreased from a baseline of 67 patients (April 2025) to an average of 29 patients after implementation (January 2026)

Reduction of 33 patients



Provider Availability Improved

Transitioning routine FibroScans® to nurse visits will increase access to:

469 Provider Appointments Annually

Implications & Conclusion

- Frees Hepatologist appointments for higher-complexity patient visits
- As GLP-1 use grows, this model positions our team to meet rising demand for liver health assessment in patients treated for MASH
- Barriers include the cost of vendor training



Fibroscan® Waiting Room

Note: AI image generated using the prompt "Short line of patients waiting for a FibroScan® at the doctor's office". From Articulate AI, 2026.

The **FibroScan® Nurse Visit Model is sustainable and scalable, supporting practice at the top of the nurse's scope.**

References

Barr, E. (2024). Quality Improvement Methods (lean, PDSA, Six sigma). StatPearls [Internet]. <https://www.ncbi.nlm.nih.gov/books/NBK599556/>

Echosens. (2026). *FibroScan®: The essential for users*. <https://www.echosens.com>

Kendrick, L., Bhandare, A. P., Coulter, D., & Nadeem, M. I. (2019). PTU-016 Effectiveness of a nurse-led fibroscan service towards enhanced care in liver disease. *Gut*, 68(Suppl 2), A119–A120. <https://doi.org/10.1136/gutjnl-2019-BSGAbstracts.225>

Lai, J. C., Liang, L. Y., & Wong, G. L. (2024). Noninvasive tests for liver fibrosis in 2024: are there different scales for different diseases?. *Gastroenterology report*, 12, goae024. <https://doi.org/10.1093/gastro/goae024>

Malhotra P. (2024). Fibroscan Training to Paramedical Staff – A Gamechanger in Developing Countries. *Japanese Journal of Gastroenterology and Hepatology*, 10(7): 1-3. <https://jajgastrohepto.org/wp-content/uploads/2024/01/JJGH-v10-1892.pdf> - .

Oeda, S., Tanaka, K., Oshima, A., Matsumoto, Y., Sueoka, E., & Takahashi, H. (2020). Diagnostic Accuracy of FibroScan and Factors Affecting Measurements. *Diagnostics (Basel, Switzerland)*, 10(11), 940. <https://doi.org/10.3390/diagnostics10110940>

Patel, K., & Wilder, J. (2014). Fibroscan. *Clinical liver disease*, 4(5), 97–101. <https://doi.org/10.1002/cld.407>

Thallapureddy, K., Twitchell, D., Ott, K., Pedicone, L. D., Owo, C., Kumar, N., Gelfond, J., Shankar, N., Goros, M., Kwok, D., Liles, A., Ozguc, F., Kazi, I., Nguyen, H., Lawitz, E., Tsai, E., Rodas, F., Landaverde, C. E., & Poordad, F. (2025). The accuracy of FibroScan, FIB-4, and nonalcoholic fatty liver disease fibrosis score in predicting biopsy-defined fibrosis and steatosis across all fibrosis stages in patients with metabolic dysfunction associated steatotic liver disease. *Medicine*, 104(17), e42016. <https://doi.org/10.1097/MD.00000000000042016>



Questions?