C-Diff Testing Algorithm
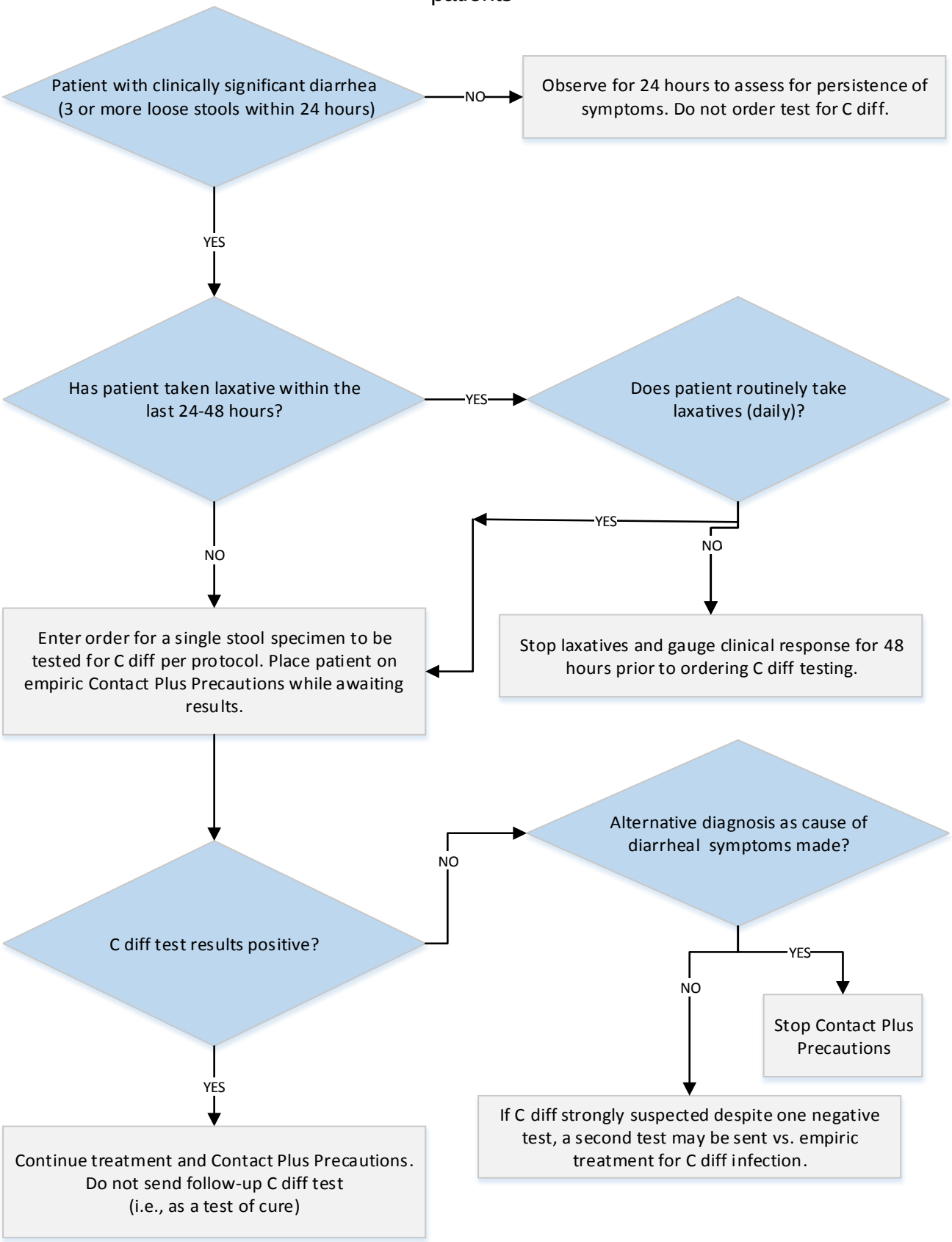
For in-patients (adults) over 18 years of age, including obstetric patients